

© 2008. THIS DOCUMENT IS THE PROPERTY OF COAX CONNECTORS LTD. REPRODUCTION OR COMMUNICATION IN ANY FORM TO A THIRD PARTY IS PROHIBITED WITHOUT PRIOR WRITTEN CONSENT

WEBSITE VIDEO No.

DO NOT SCALE DRAWING



Electrical Specification

Impedance: 75 Ohm
 Frequency: TBC
 Dielectric W/V: 1500 Veff
 Insulation res: 5000 M-Ohm

Mechanical Specification

Centre contact retention
 Axial Force: TBC
 Cable Retention: N/A
 Mating cycles: 100

Environmental Specification

Operating Temp: TBC

Tooling

Centre Contact: SOLDER
 COAX Tool No:
 Crimp Sleeve: N/A
 COAX Tool No:

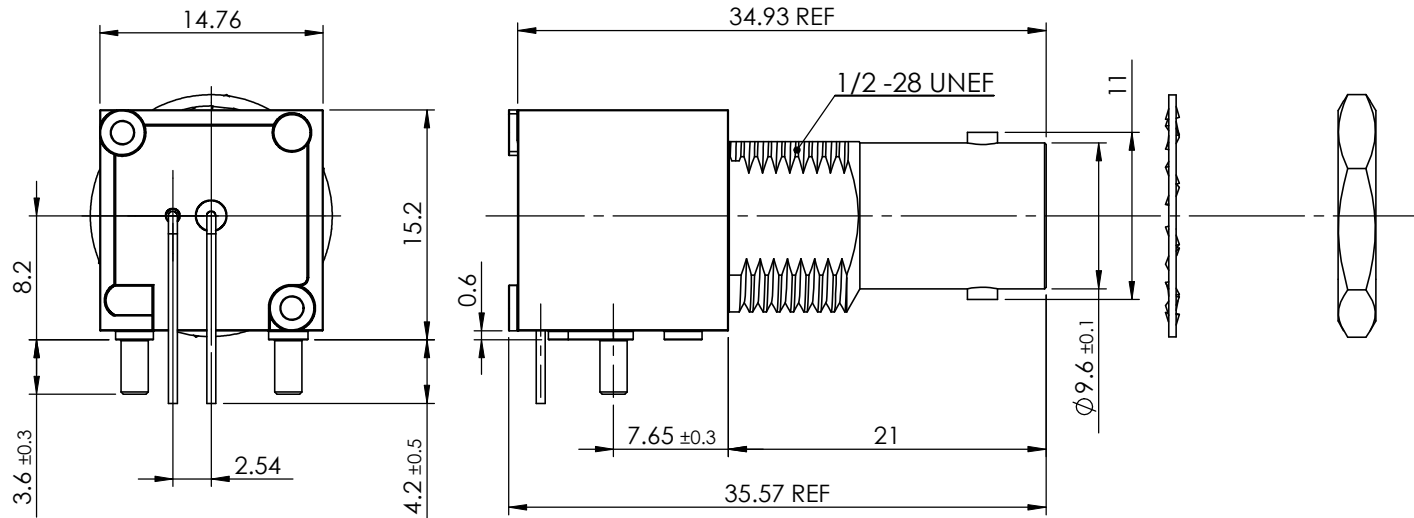

RECOMMENDED MOUNTING HOLE
 MAX PANEL THICKNESS 5.5mm

PCB MOUNTING DIMENSIONS

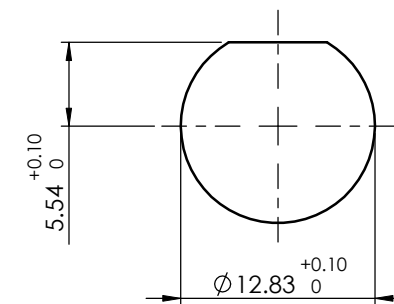
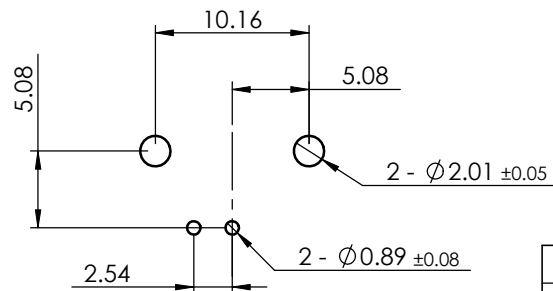

ITEM	DESCRIPTION	MATERIAL	PLATING
8	SOLDER LEG	BRASS WIRE	TIN
7	HOUSING	ZINC	NICKEL
6	CENTRE CONTACT	PHOSPHOR BRONZE	GOLD
5	INSULATOR	PE 606	N/A
4	WASHER	STEEL	NICKEL
3	NUT	BRASS	NICKEL
2	BODY	ZINC	NICKEL
1	MOUNTING LEGS	BRASS	TIN

		COAX CONNECTORS LTD 6-8 COLNE ROAD, TWICKENHAM, MIDDLESEX. TW1 4JR	REVISION A00	A4 DIMENSIONS ARE IN MILLIMETERS <table border="1"> <thead> <tr> <th>NAME</th> <th>SIGNATURE</th> <th>DATE</th> </tr> </thead> <tbody> <tr> <td>DRAWN</td> <td>GE</td> <td>29/01/2010</td> </tr> <tr> <td>CHK'D</td> <td>DC</td> <td>29/01/2010</td> </tr> <tr> <td>APPV'D</td> <td></td> <td></td> </tr> </tbody> </table> <p>THE INFORMATION IS GIVEN AS AN INDICATION ONLY AND IS SUBJECT TO CHANGE WITHOUT NOTICE. IN THE CONTINUAL GOAL TO IMPROVE OUR PRODUCTS, WE RESERVE THE RIGHT TO MAKE ANY MODIFICATIONS NECESSARY WITHOUT PRIOR NOTICE.</p>	NAME	SIGNATURE	DATE	DRAWN	GE	29/01/2010	CHK'D	DC	29/01/2010	APPV'D		
NAME	SIGNATURE	DATE														
DRAWN	GE	29/01/2010														
CHK'D	DC	29/01/2010														
APPV'D																
Description	PCB MOUNT BNC RIGHT ANGLE B/H JACK															
Part Number	10-468-A8															